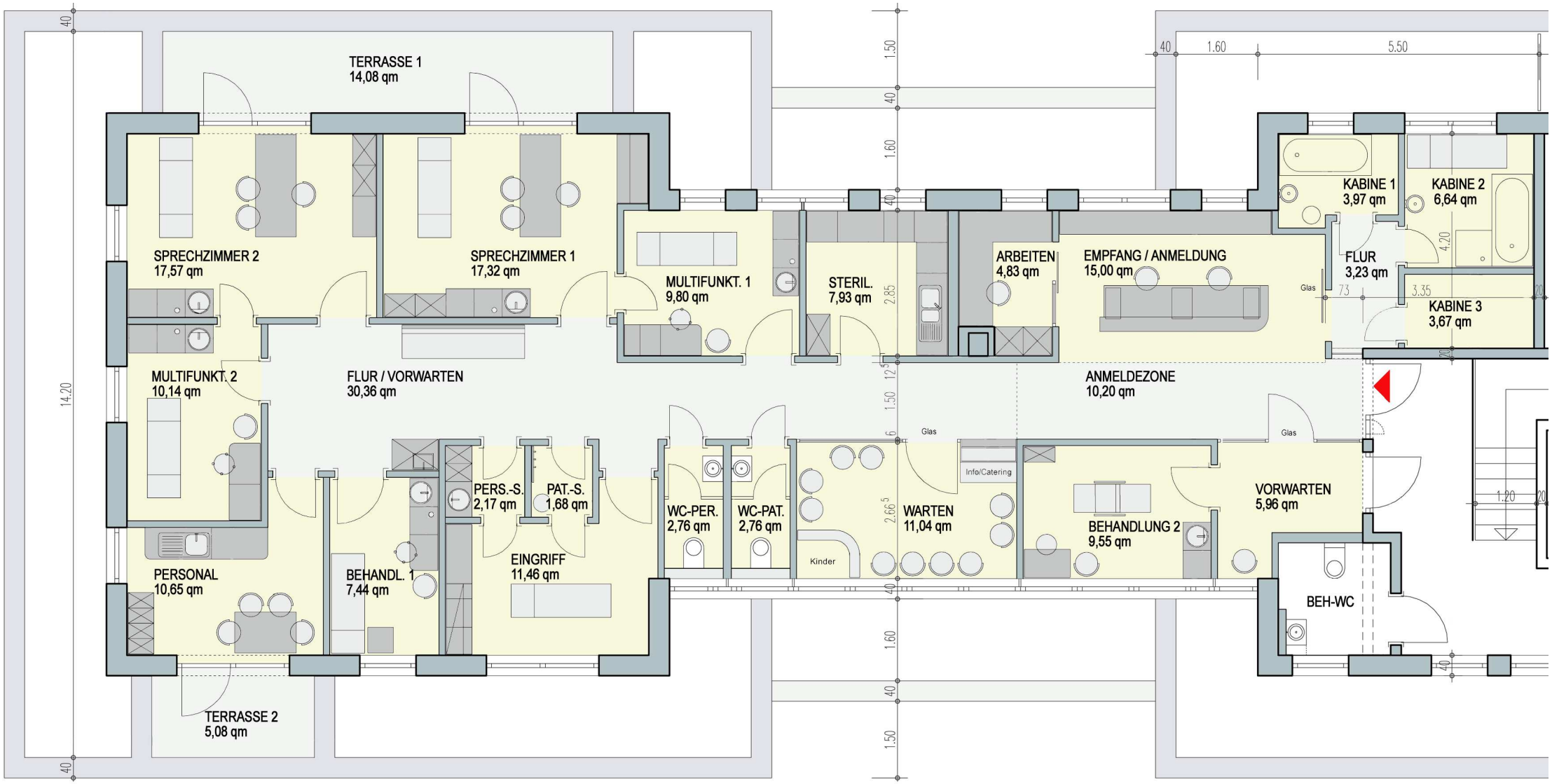

HAUS DER GESUNDHEIT, LUDWIGSHAFEN-GARTENSTADT, LEININGER STRASSE

2.OBERGESCHOSS, ARZTPRAXIS ca. 225,29qm